

# Pfatterer Marsch

Trad. / Josef Menzl

Trad. / Josef Menzl

♩ = 112

Menzl Originalnoten, Eigentum von:

The musical score is arranged in a standard orchestral format with the following parts from top to bottom:

- Klarinette in Es
- 1. Klarinette in B (= wie Es Klar.)
- Klarinette in B
- Trompete in B (ad. lib.)
- Flügelhorn 1
- Flügelhorn 2
- Bariton in C
- Tenorhorn 1
- Bariton in B
- Posaunen in B
- Posaunen in C
- Tuba

4

Kl. (Es)

Kl.

Kl.

Trp.

Trp. 1

Trp. 2

Bar. Hn.

Bar.

Bar.

Pos.

Pos.

Tuba

12

Kl. (Es)  
Kl.  
Kl.  
Trp.  
Trp. 1  
Trp. 2  
Bar. Hn.  
Bar.  
Bar.  
Pos.  
Pos.  
Tuba

18

23

Kl. (Es)

nach der letzten Strophe Coda

Trp.

nach der letzten Strophe Coda

Trp. 1

nach der letzten Strophe Coda

Trp. 2

nach der letzten Strophe Coda

Bar. Hn.

nach der letzten Strophe Coda

Bar.

nach der letzten Strophe Coda

Bar.

nach der letzten Strophe Coda

Pos.

nach der letzten Strophe Coda

Pos.

nach der letzten Strophe Coda

Tuba

nach der letzten Strophe Coda

28

Kl. (Es)  
Kl.  
Kl.  
Trp.  
Trp. 1  
Trp. 2  
Bar. Hn.  
Bar.  
Bar.  
Pos.  
Pos.  
Tuba

32

Kl. (Es)  
Kl.  
Kl.  
Trp.  
Trp. 1  
Trp. 2  
Bar. Hn.  
Bar.  
Bar.  
Pos.  
Pos.  
Tuba

36

Kl. (Es)

Kl.

Kl.

Trp.

Trp. 1

Trp. 2

Bar. Hn.

Bar.

Bar.

Pos.

Pos.

Tuba

1.x tacet

1.x tacet

1.x tacet

1.x tacet

soli

soli

40

Kl. (Es)

Kl.

Kl.

Trp.

Trp. 1

Trp. 2

Bar. Hn.

Bar.

Bar.

Pos.

Pos.

Tuba

45

Kl. (Es)

Kl.

Kl.

Trp.

Trp. 1

Trp. 2

Bar. Hn.

Bar.

Bar.

Pos.

Pos.

Tuba

50

Kl. (Es)  
Kl.  
Kl.  
Trp.  
Trp. 1  
Trp. 2  
Bar. Hn.  
Bar.  
Bar.  
Pos.  
Pos.  
Tuba

54

1. spiel! 2. Fine

Kl. (Es)

Kl.

Kl.

Trp.

Trp. 1

Trp. 2

Bar. Hn.

Bar.

Bar.

Pos.

Pos.

Tuba

# Pfatterer Marsch

Klarinette in Es

Trad. / Josef Menzl

Trad. / Josef Menzl

$\text{♩} = 112$  Menzl Originalnoten, Eigentum von:

6

10 *singen!*

16

23 *d.C.*

nach der letzten Strophe Coda

29

34

38 *1. x tacet*

44

50

54 *1. spiel!* *2. Fine*

# Pfatterer Marsch

1. Klarinette in B (= wie Es Klar.)

Trad. / Josef Menzl

Trad. / Josef Menzl

$\text{♩} = 112$

6

10 *singen!*

16

23 *d.C.*

nach der letzten Strophe Coda

29

34

38 *1. x tacet*

44

50

54 *1. spiel!* *2. Fine*

# Pfatterer Marsch

Klarinette in B

Trad. / Josef Menzl

Trad. / Josef Menzl

$\text{♩} = 112$

6

10 *singen!*

16

23 *d.C.*

nach der letzten Strophe Coda

29

34

38 *1. x tacet*

44

50

54 *1. spiel!* *2. Fine*

# Pfatterer Marsch

Trompete in B (ad. lib.)

Trad. / Josef Menzl

Trad. / Josef Menzl

$\text{♩} = 112$

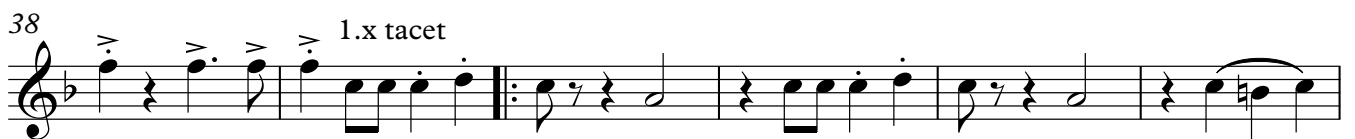
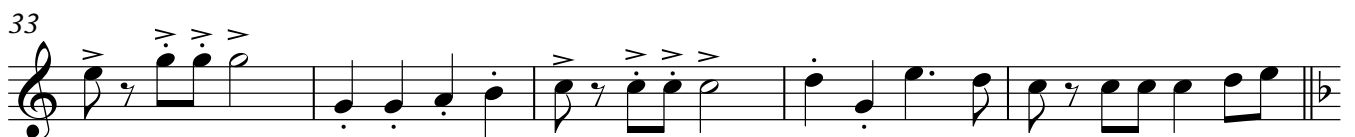

# Pfatterer Marsch

Flügelhorn 1

Trad. / Josef Menzl

Trad. / Josef Menzl

$\text{♩} = 112$

nach der letzten Strophe Coda

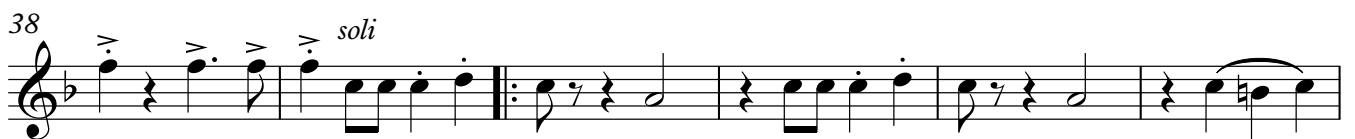
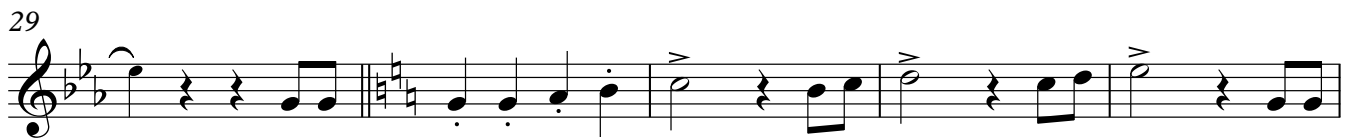

# Pfatterer Marsch

Flügelhorn 2

Trad. / Josef Menzl

Trad. / Josef Menzl

$\text{♩} = 112$

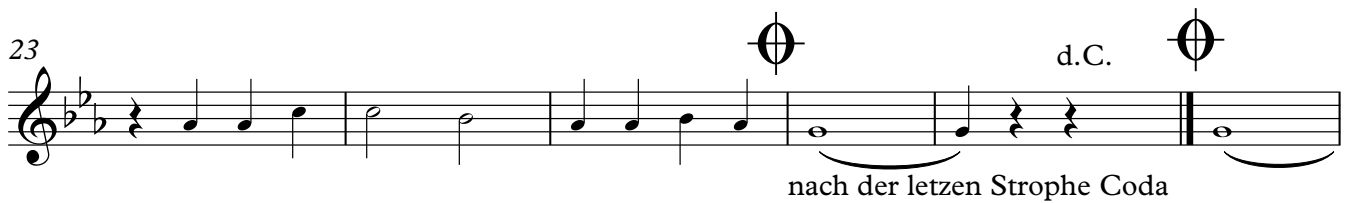

# Pfatterer Marsch

Bariton in C

Trad. / Josef Menzl

Trad. / Josef Menzl

$\text{♩} = 112$

nach der letzten Strophe Coda

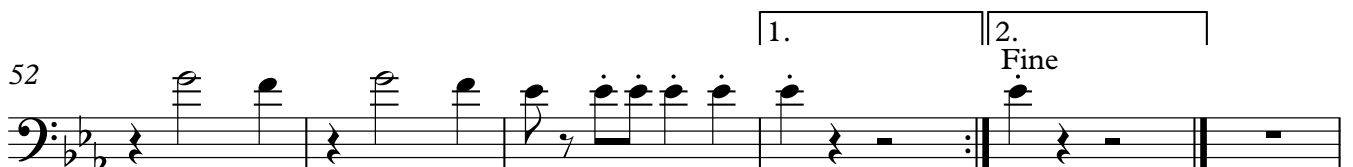
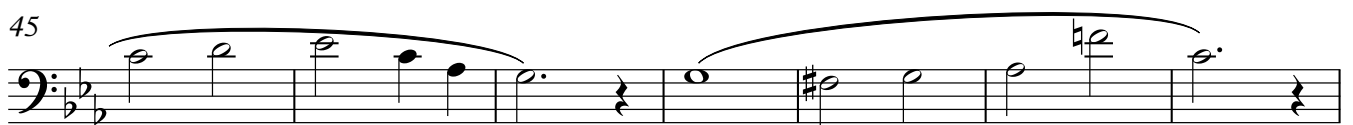
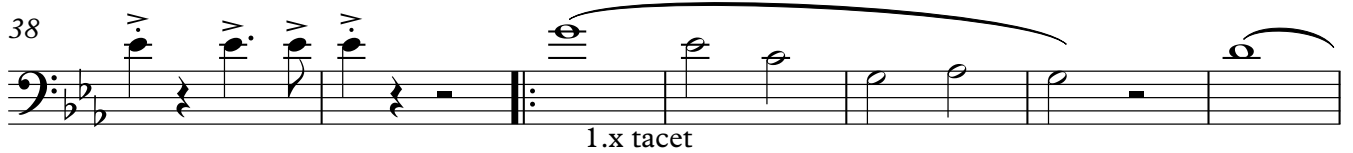

# Pfatterer Marsch

Tenorhorn 1

Trad. / Josef Menzl

Trad. / Josef Menzl

$\text{♩} = 112$

6

10 *singen!*

16

23 *d.C.*

nach der letzten Strophe Coda

29

34

38 *1.x tacet*

45

52 *1. 2. Fine*

# Pfatterer Marsch

Bariton in B

Trad. / Josef Menzl

Trad. / Josef Menzl

$\text{♩} = 112$

# Pfatterer Marsch

Posaunen in B

Trad. / Josef Menzl

Trad. / Josef Menzl

$\text{♩} = 112$

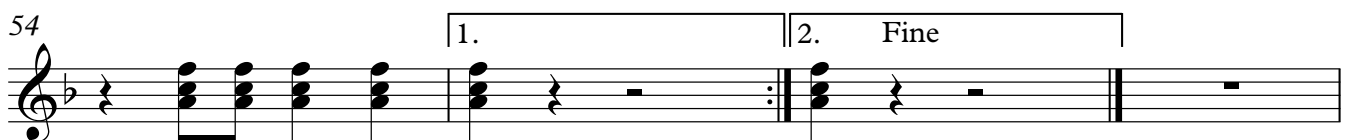
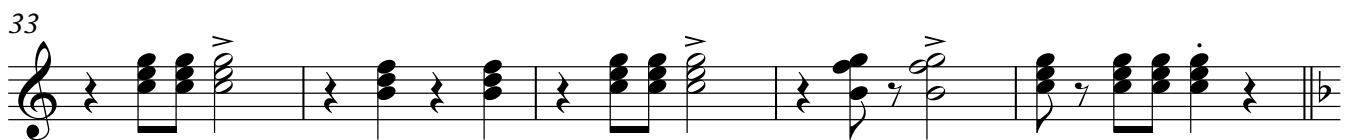
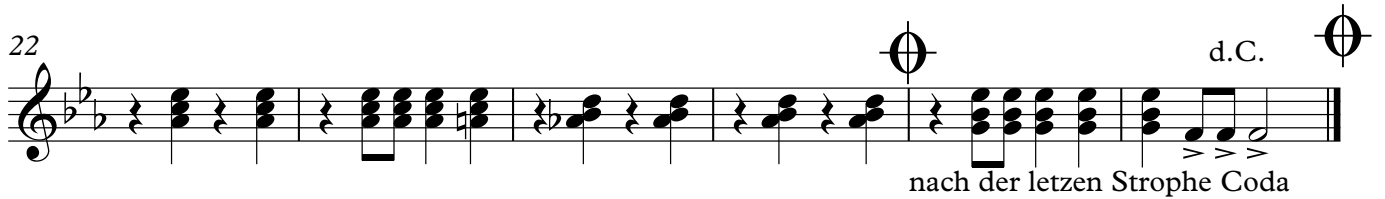
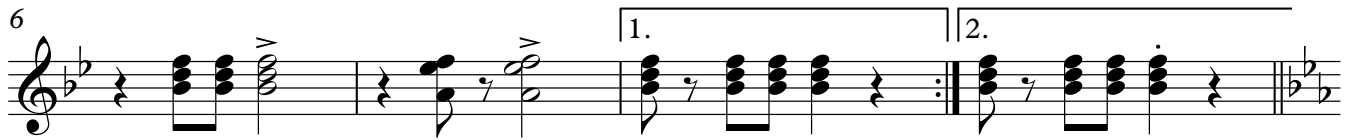

# Pfatterer Marsch

Posaunen in C

Trad. / Josef Menzl

Trad. / Josef Menzl

$\text{♩} = 112$

6

10

16

22

d.C.

nach der letzten Strophe Coda

28

33

38

44

50

54

1. Fine

2.

# Pfatterer Marsch

Tuba

Trad. / Josef Menzl

Trad. / Josef Menzl

$\text{♩} = 112$
